

Indoor 2009/2010

Before start of game ALL LEAGUES U10 through Adult

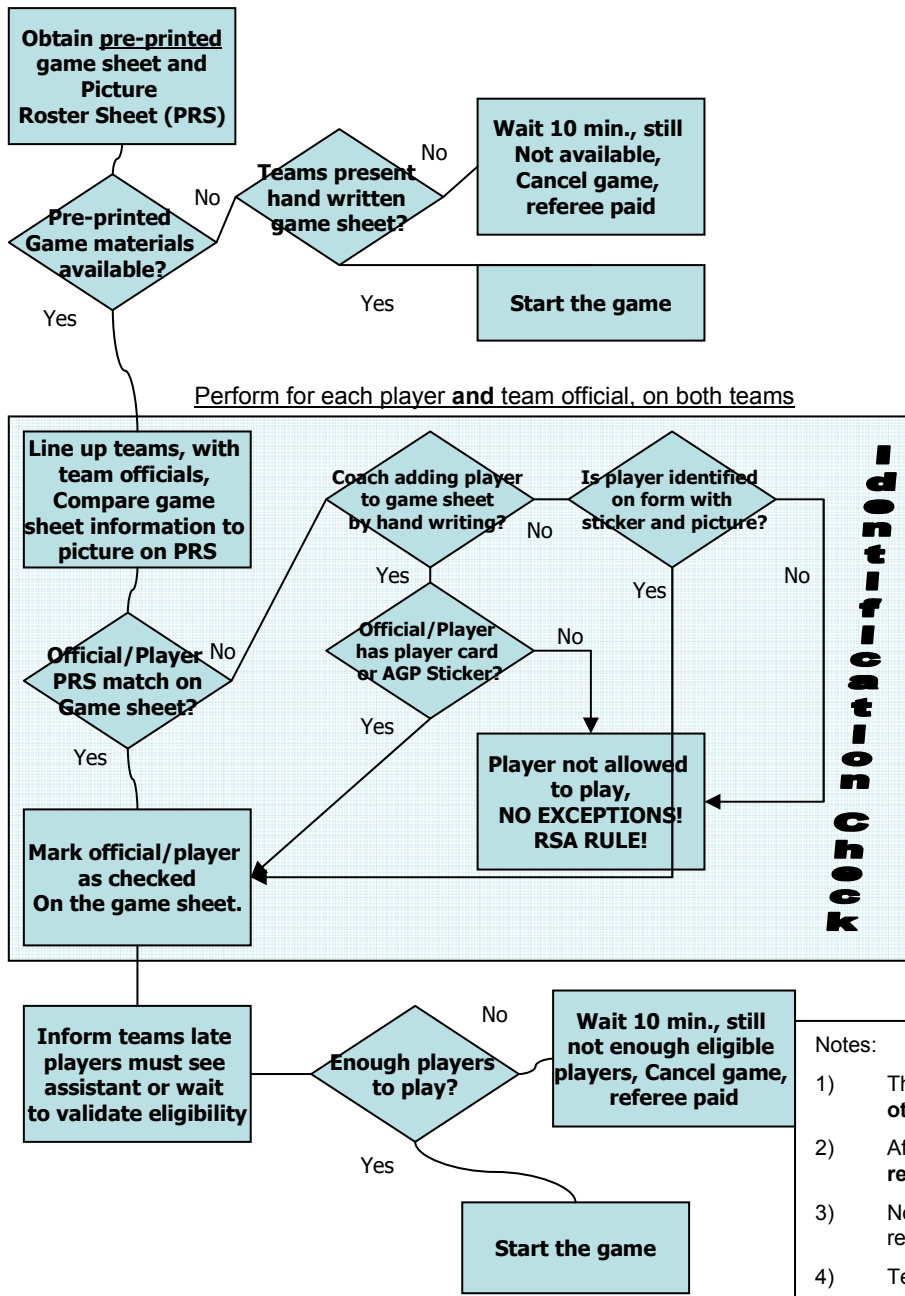

During the game

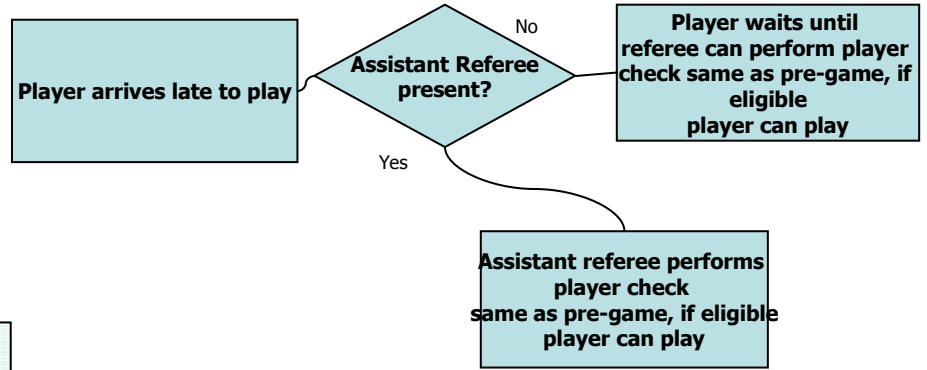

After the game

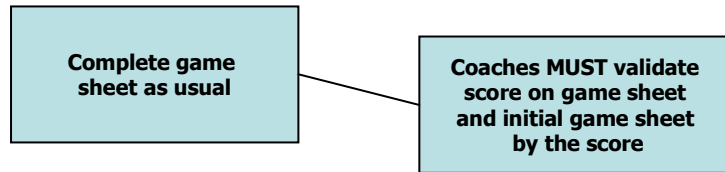

Regina Soccer Referees Association
Indoor Season Player Identification Procedure (MANDATORY) V2, October 2009
 Required by and Approved by Regina Soccer

Notes:

- 1) The RSA will provide a clipboard with game sheet and the Picture Roster Sheet for each team. **No other official or player requires a card if their picture is on the Picture Roster Sheet**
- 2) Affiliated Guest Players will have their information written on the game sheet, **a player card is required by them.**
- 3) Non Affiliated Guest Players will have their info on a sticker attached to game sheet, no card is required for them. Remember to apply sticker to back of game sheet.
- 4) Temporary identification cards are **NOT** used for the 2010 indoor season
- 5) Time required to do checks is taken off of the game, no extra time is added.